A

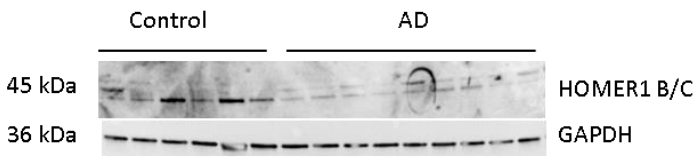
Control
AD
45 kDa
36 kDa
HOMER1 B/C
GAPDH

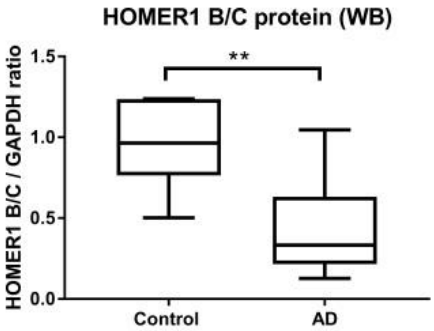
HOMER1 B/C protein (WB)
HOMER1 B/C / GAPDH ratio
1.5
1.0
0.5
0.0
**
Control
AD